Natürliche ABBILDUNGEN der merkwürdigsten INSECTEN nach ihren Geschlechtern.

fortgesetzt von

I. F. W. HERBST.

gezeichnet von

D. F. SOTZMANN.

Berlin bey G. A. Lange.
1784.

QL45
B67
1760
[Bd.7, plates]
SCNHRB

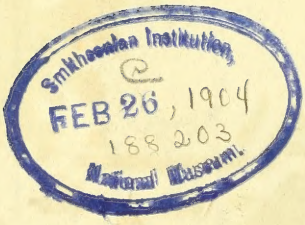

Papilio Paris. Lin.

Der grüne Page.

DSI

Papilio Paris. Linn.

Der grüne Page.

Papilio Equ. Achiv. Adonis. Cram:

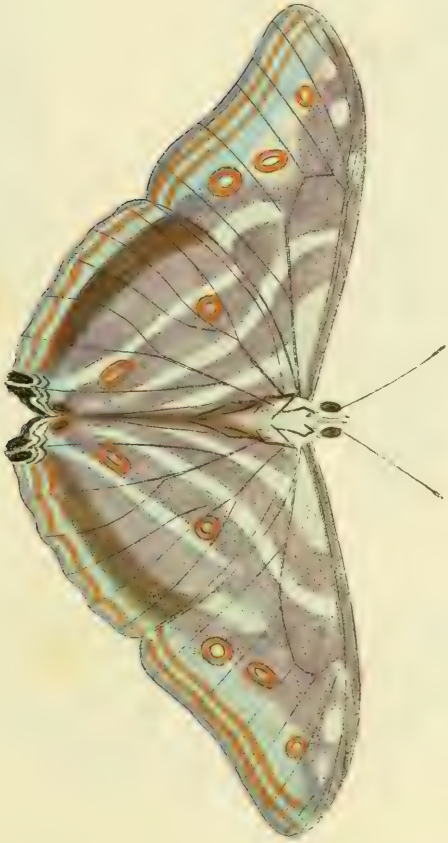

Papilio Equ. Achiv. Adonis. Cram:

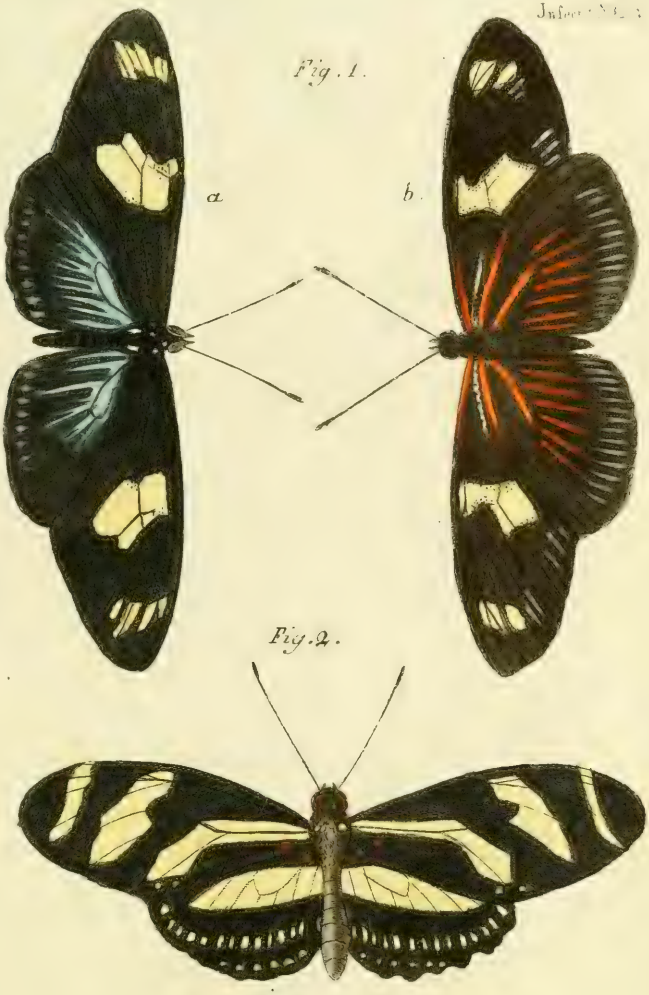

Fig. 1. a. b. Papilio Helicon Quirina Cram.
Fig. 2. Papilio Helicon Charitonia, Lin. *Der Cujavenvetter.*

1.

2.

Fig. 1. Papilio Parnass. Apollo, Röf.

2. " " " Piera, Cram.

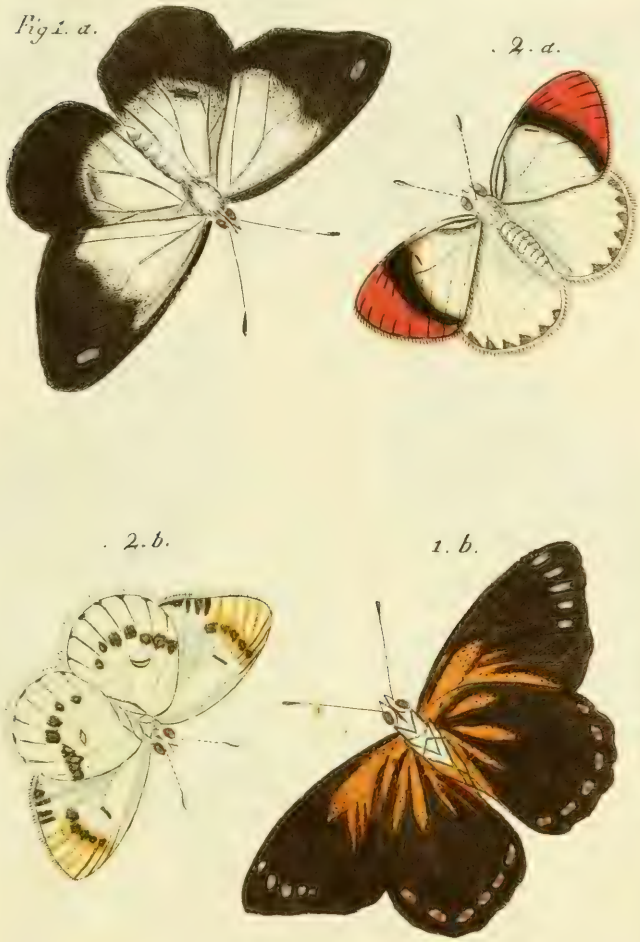

Fig. 1 a. b. Papilio Dan. Cand. Eborea, Cram:
. 2. a. b. . . . Coronea . .

Fig. 1.

a.

Fig. 2.

b.

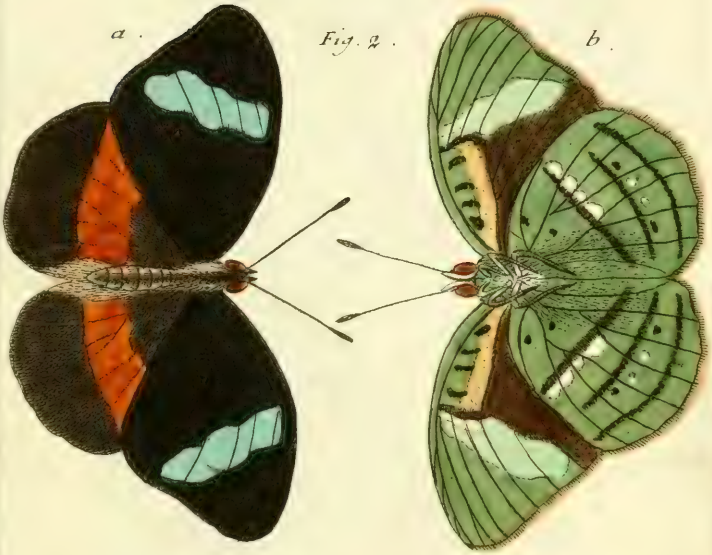

Fig. 1. Papilio Dan. Fest. Mulciber, Cram.

Fig. 2. a. und b. „ „ „ Obrinus, Lin.

Der Bandflügel.

Papilio Nymphal: gemmat: Iairus, Cram.

Fig 1. a. b. Papilio Nymph. phaler. Philiasus, Cram.
2. " " Lubentina, "

Fig. 1. a. b. Papilio Pleb. rural. Cupentus, Cram.
2. a. b. " " " Endymion, "

1 a.

2 a

2 b.

1 b.

Fig. 1. a & b. Papilio Pleb. urbicol. Catillus, Cram.

2. a. b. . Evadnes.

Sphinx Nerii, Linn.
der Oleandervogel.

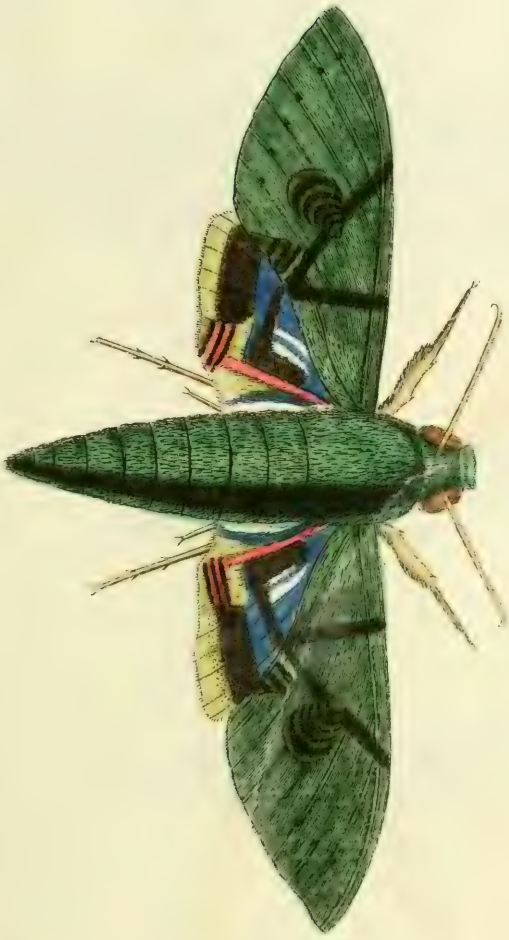

Sphinx Labruscae . Linn.

der Weinpunct .

Fig 1. Sphinx Pluto, Cram.
„ 2. „ Pan, „
„ 3. „ Sperchius, „

Fig. 1. Sphinx Picus. Cram.
. 2. Cæunus.
. 3. Fuciformis.
. 4. Leucaspis.

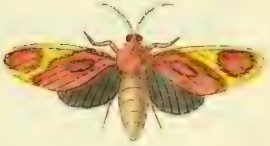

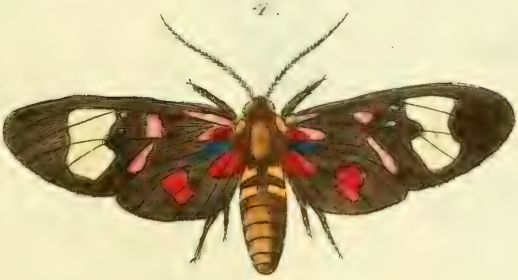

Fig. 1. Sphinx Enagrus, Cram.
2. " Rhebus,
3. " Pfamas.
4. " Cepheus.

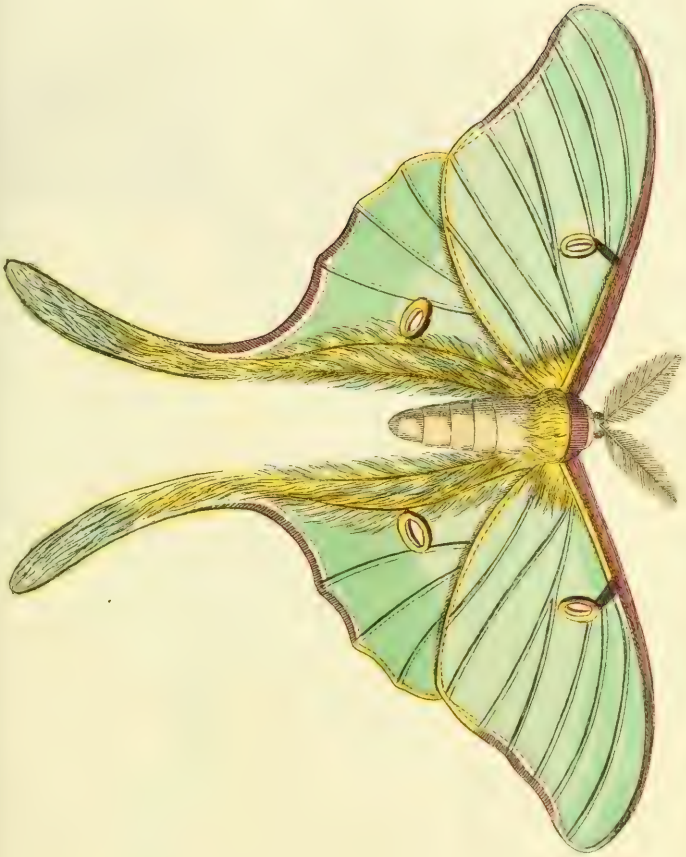

Phalaena Attac. Luna, Lin.

der Halbmond.

Phalaena Attac. Semiramis, Cram

Phalaena Attac. Hesperus minor, Cram.
der kleine Hesperus.

1.

2.

Fig. 1. Phalaen. Bomb. Cynira, Cr.

„ 2. „ „ „ Mori, Lin.

der Seidenvogel

Fig 1. Phalaen. Bomb. Hyphinoé, Cr.

„ 2. „ „ Lineata, „

Fig. 1. Phalaena Bomb. Crotalariae, Cram.
2. Credula.
3. Bella.
4. Priverra.

Fig. 1. Phalaena Hepialus Rhodope, Cr.
2. - - Venus.

Phalaen. Noctua Bubo, Cram.

1.

2.

Fig. 1. Phalaen. Noctua Materna, Cram.
. 2. . Mygdonia.

Fig. 1. Phalaen. Noctua Caricae, Cram.
2. - - Manlia, -

Fig. 1. Phalaen. Noctua Epione. Cr.
" 2 " " Fraxini Lin.
das blaue Band.

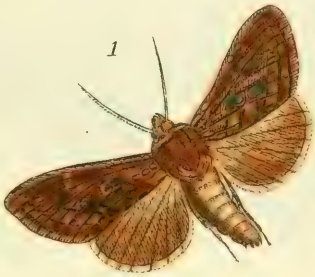

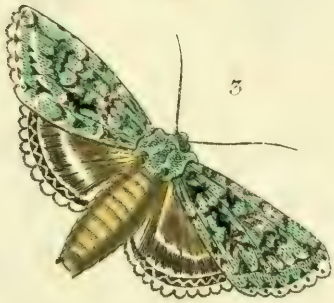

Fig. 1. Phalæn. Noctua Festucae, Lin. *der Stumpfschwingel.*
„ 2 „ „ Delphinii, „ „ *Rittersporn.*
„ 3 „ „ Aprilina, „ „ *Pfeilpunct.*

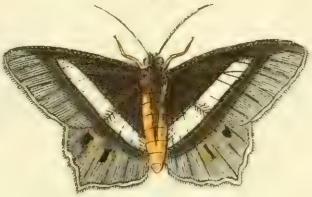

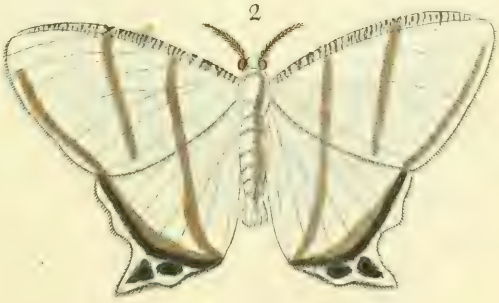

Fig. 1. Phalaena Geometr. Lactucina, Cram.
„ 2. „ „ Geminia, „
„ 3. „ „ Illyrias. „
„ 4. „ „ Eleonora, „

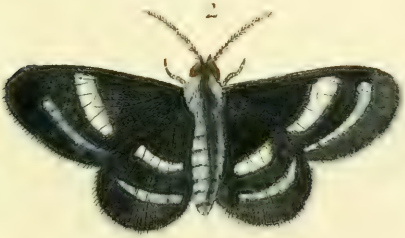

Fig. 1. Phalæna Geometr. Evergiſta. Cr.
„ 2. „ „ Erneſtina, „
„ 3. „ „ Venuſta, „
„ 4. „ „ Urganda, „

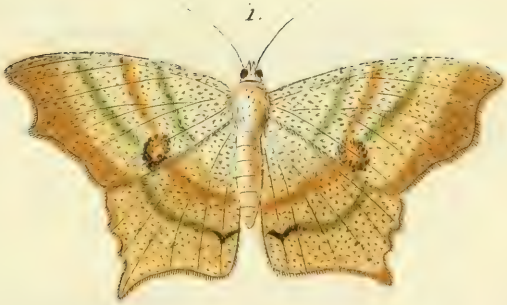

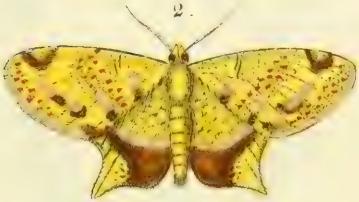

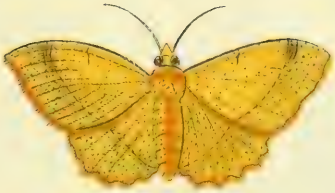

Fig. 1. Phalaena Geometr. Faſima, Cram.
„ 2. „ „ Politia,
„ 3. „ „ Lutea,
„ 4. „ „ Viridaria,

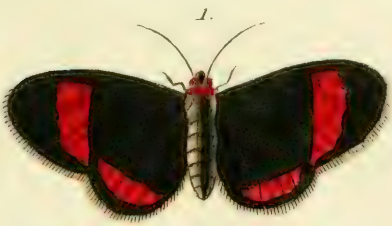

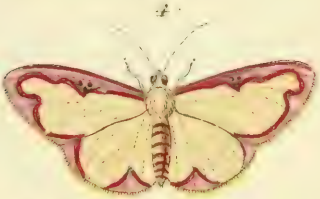

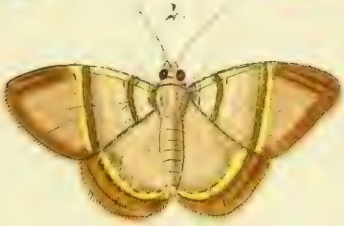

Fig. 1. Phalæna, Geomet. Amica, Cram.
2. . . Polita,
3. . . Erota,
4. . . Marginata,
5. . . Virginaria,

Fig. 1. Phalaena Tortric. Edleriana, Cram.
.2. . .Albertiana, .
.3. . . Gerningiana, .
.4. . . Walchiana, .
.5. . . Thunberghiana, .
.6. . . Clerckiana, .

Fig. 1. Phal: Tinea Punctella, Cr.

. 2 . . Albinella, .

. 3 . . Molinella, .

. 4 . . Fabiella, .

1.

2.

3.

4.

Fig 1. Phalæn. Alucit. Pterodactyla, Lin. *die Flügelfeder*
.2. . . Didactyla, . .*Zweyfeder*
.3. . . Pentadactyla, . . *Fünffeder*
.4. . . Diptera, Sulz . *Einfeder*

Libellula Rôſelii.

Fig. 1. Libellula Röselii
2. . Depressa Lin
der Plattbauch

Fig. 1. Libellula, Lucretia, Sulz.
die Lucretia.
. 2 Libellula, Virgo, Lin.
die Flussnymphe

Libellula Puella Linn
die Wassernymphe

1.

2.

3.

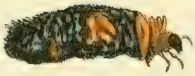

4.

5.

6.

Phryganea.

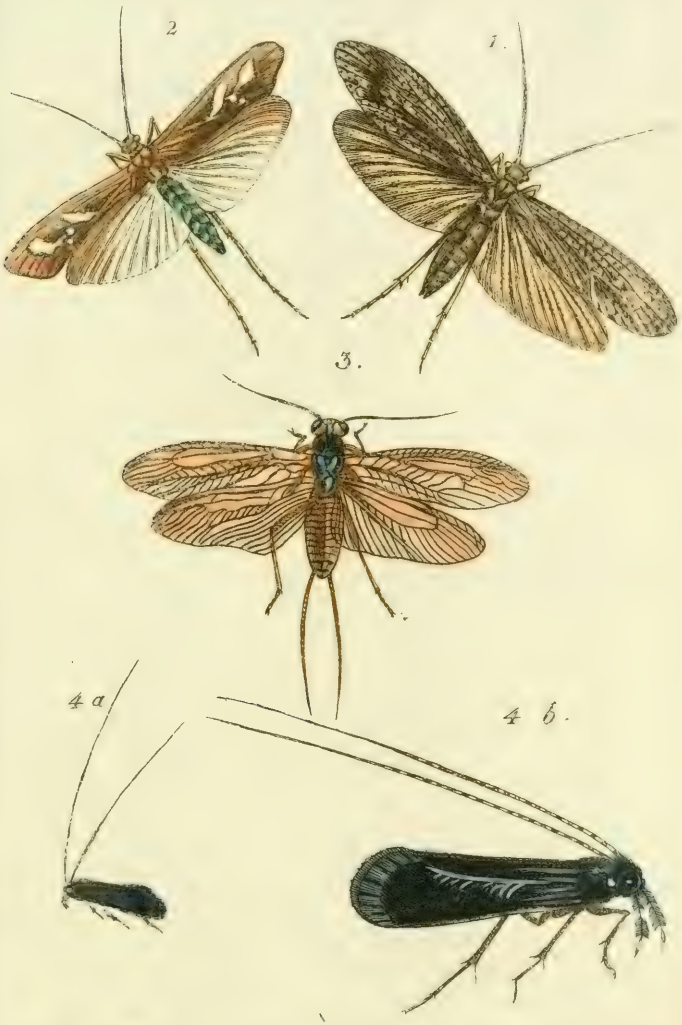

Fig. 1 Phryganea Grandis. Lin. *die Grosse.*
2. " Rhombica, " " *der Würfelfleck.*
3. " Bicaudata, " " *Gabelschwanz.*
4 a. b. " Plumosa, Sulz. " *Federbart.*

Fig. 1. Ephemera Marginata, Lin.
Der Randflügel.
„ 2 Ephemera Rösel.
„ 3. „ Helvola, Sulz.
Der Gelbliche.
„ 4. Ephemera Lutea, Lin.
Der gelbe Haft.

1.

2.

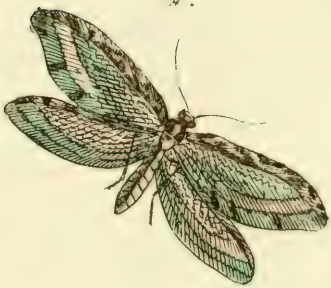

3 a.

3 b.

Fig 1. Hemerobius Perla, Lin. *der Läusefresser.*
„ 2. „ Chrysops, „ *das Goldauge.*
„ 3 a.b. „ Phalænoides, „ *die Mottenartige.*

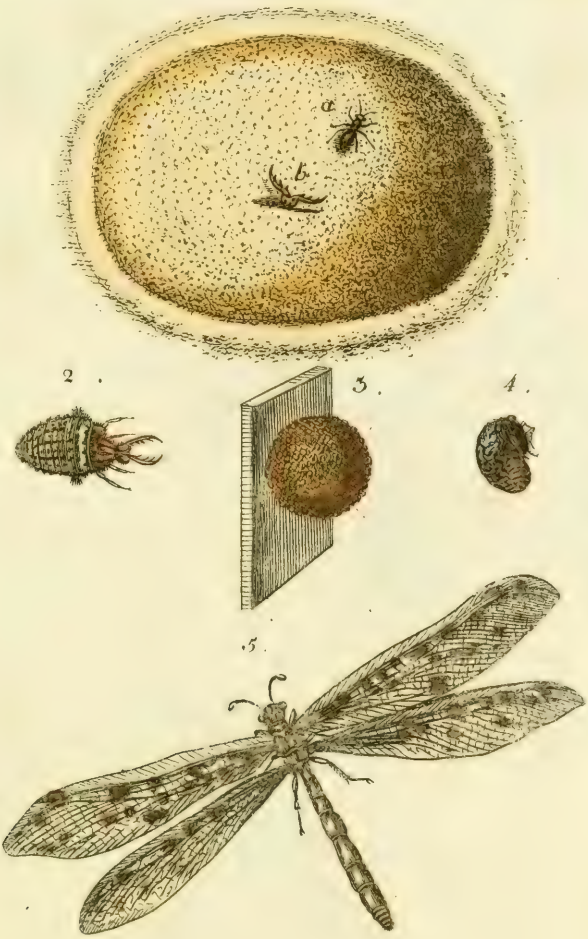

Myrmeleon Formicarium, Lin .

Der Ameisenlöwe .

Fig. 1. Myrmeleon Libelluloides, Lin. die Halbjungfer
2. Barbarum, Schäfersafterjungfer

1. a.

1 b

2.

Fig 1 a b. Raphidia Ophiopsis, Lin. *der Schlangenkopf.*
. 2. , Mantispa, . *die Fangheuschreckfliege.*

Fig. 1a. Panorpa Communis, Lin. *die gemeine Scorpionsfliege.*
1b. " " foem.
2. " Coa, Lin. *der Levantiner.*
3. " Tipularia, Lin. *die Schnackenartige fliege.*

SMITHSONIAN INSTITUTION LIBRARIES
3 9088 01506 5568